Wiltshire Council
Where everybody matters
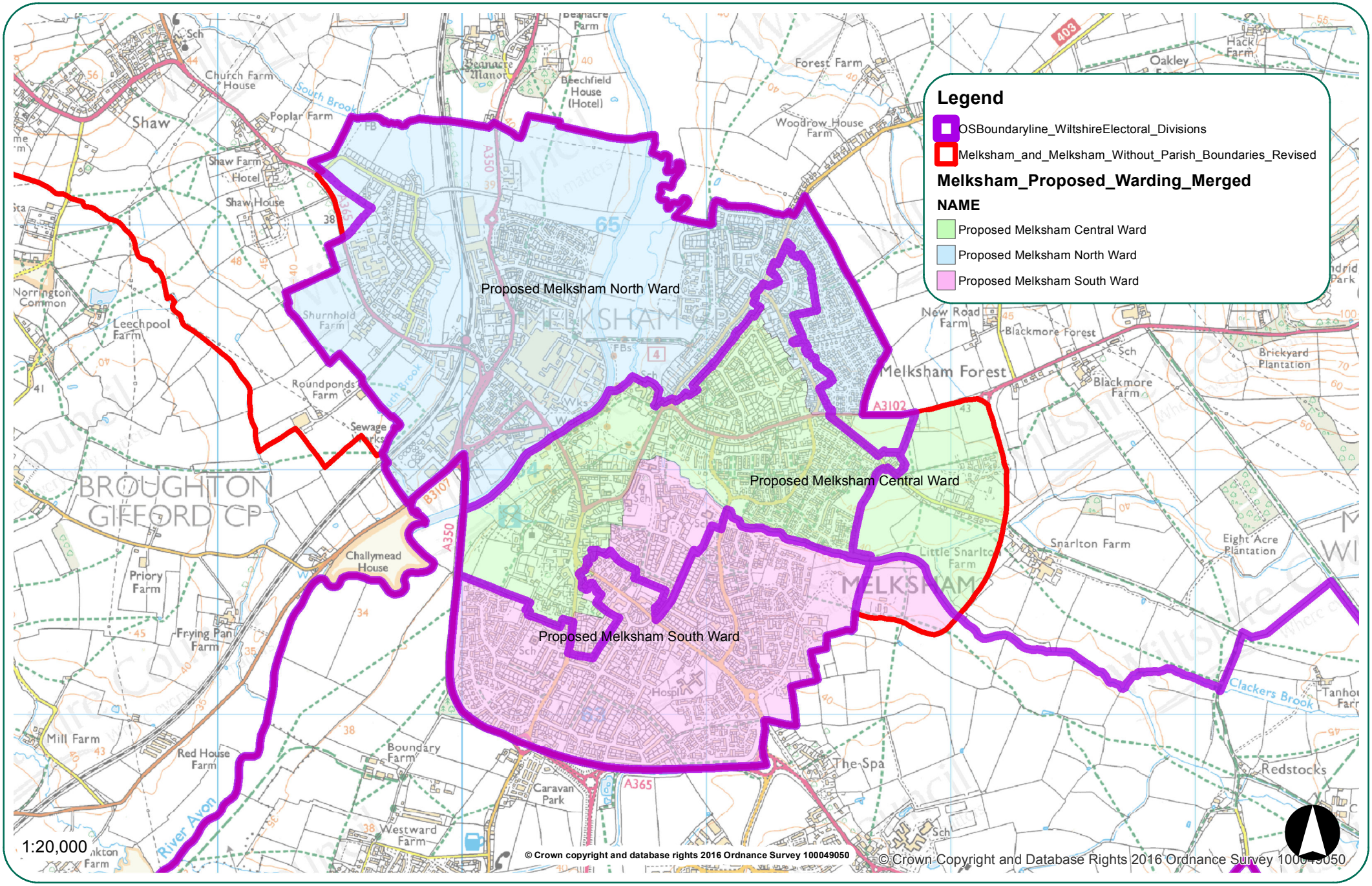
Melksham Parish with Proposed Town Wards